The '53 Tatler

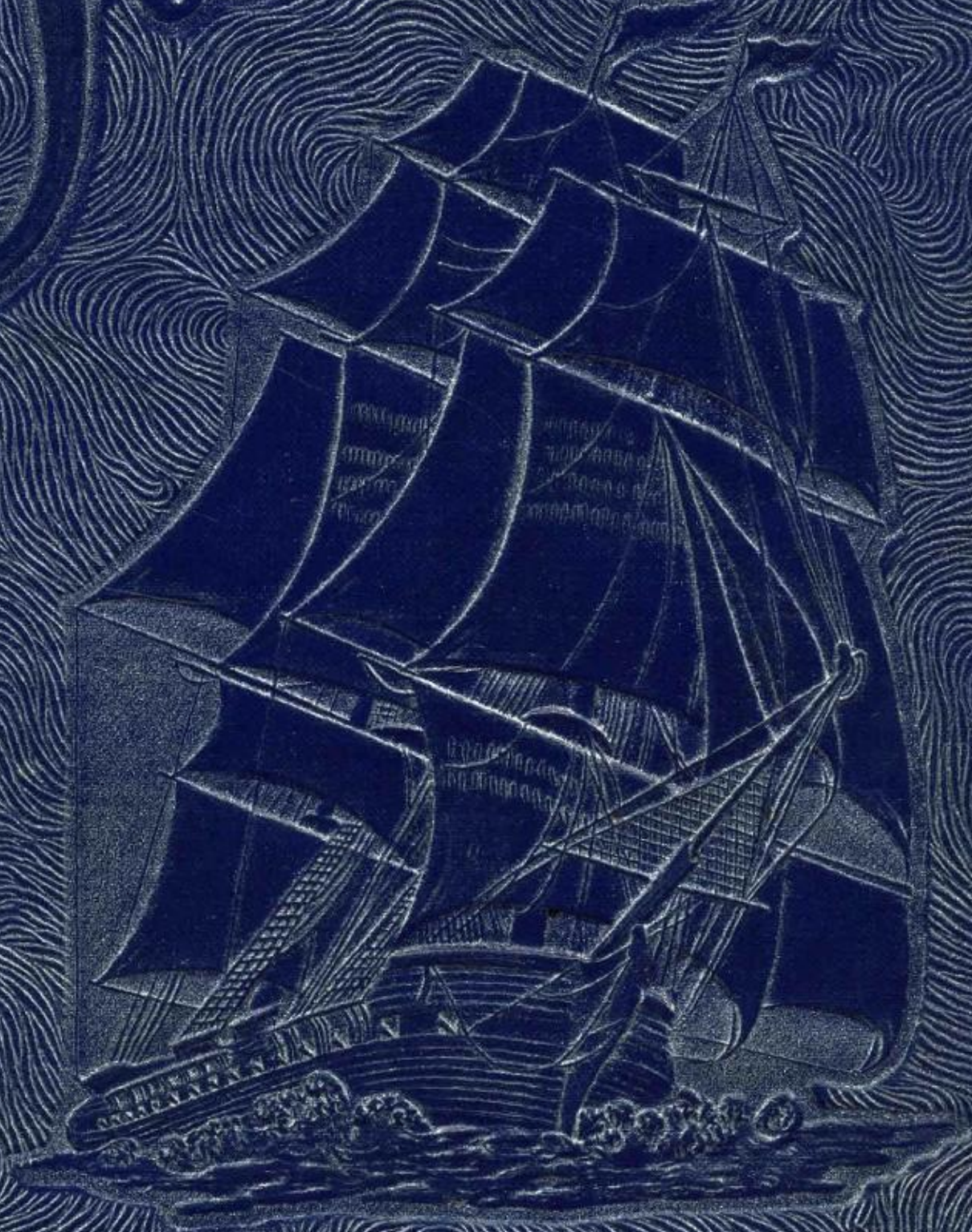

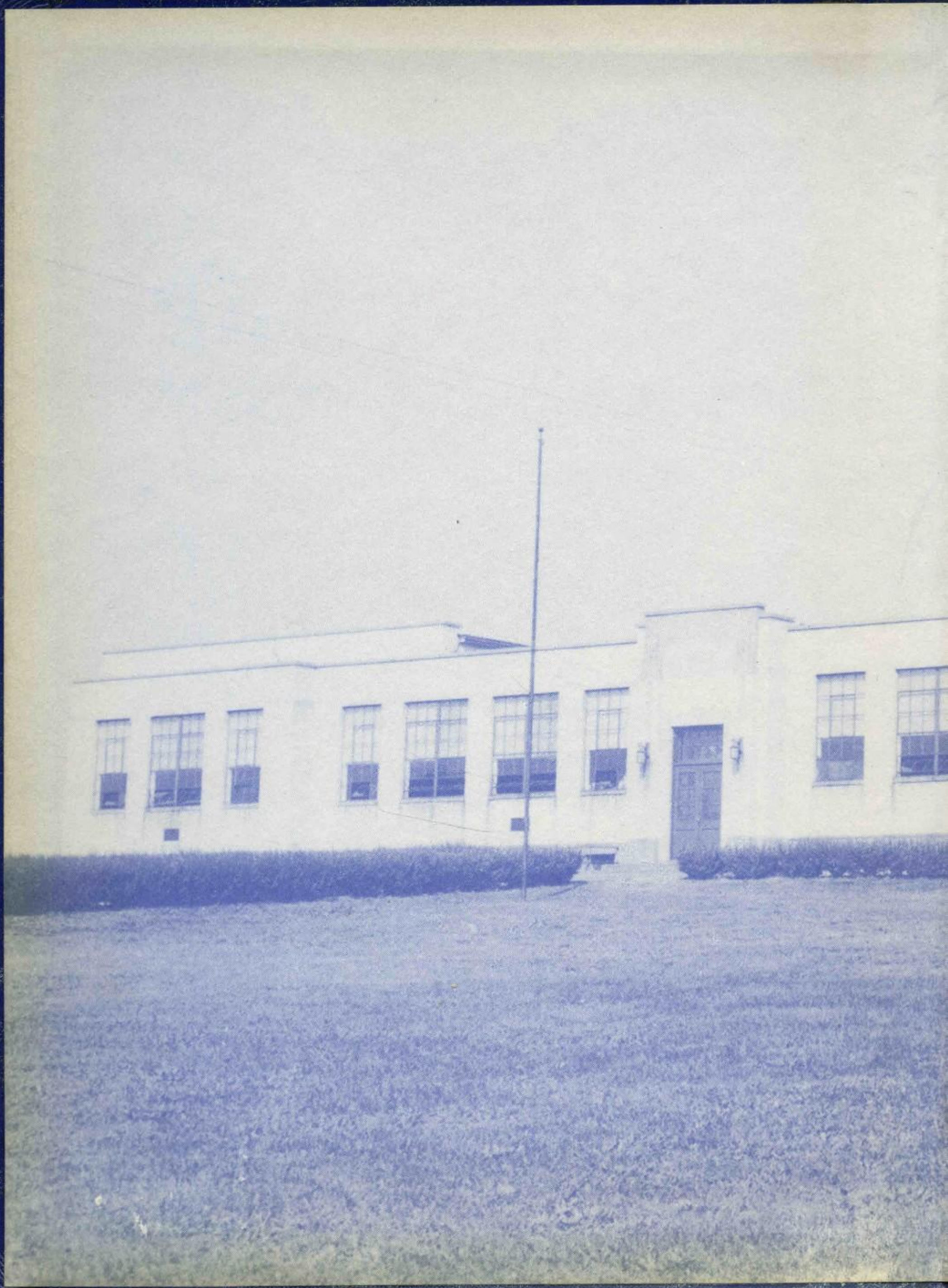

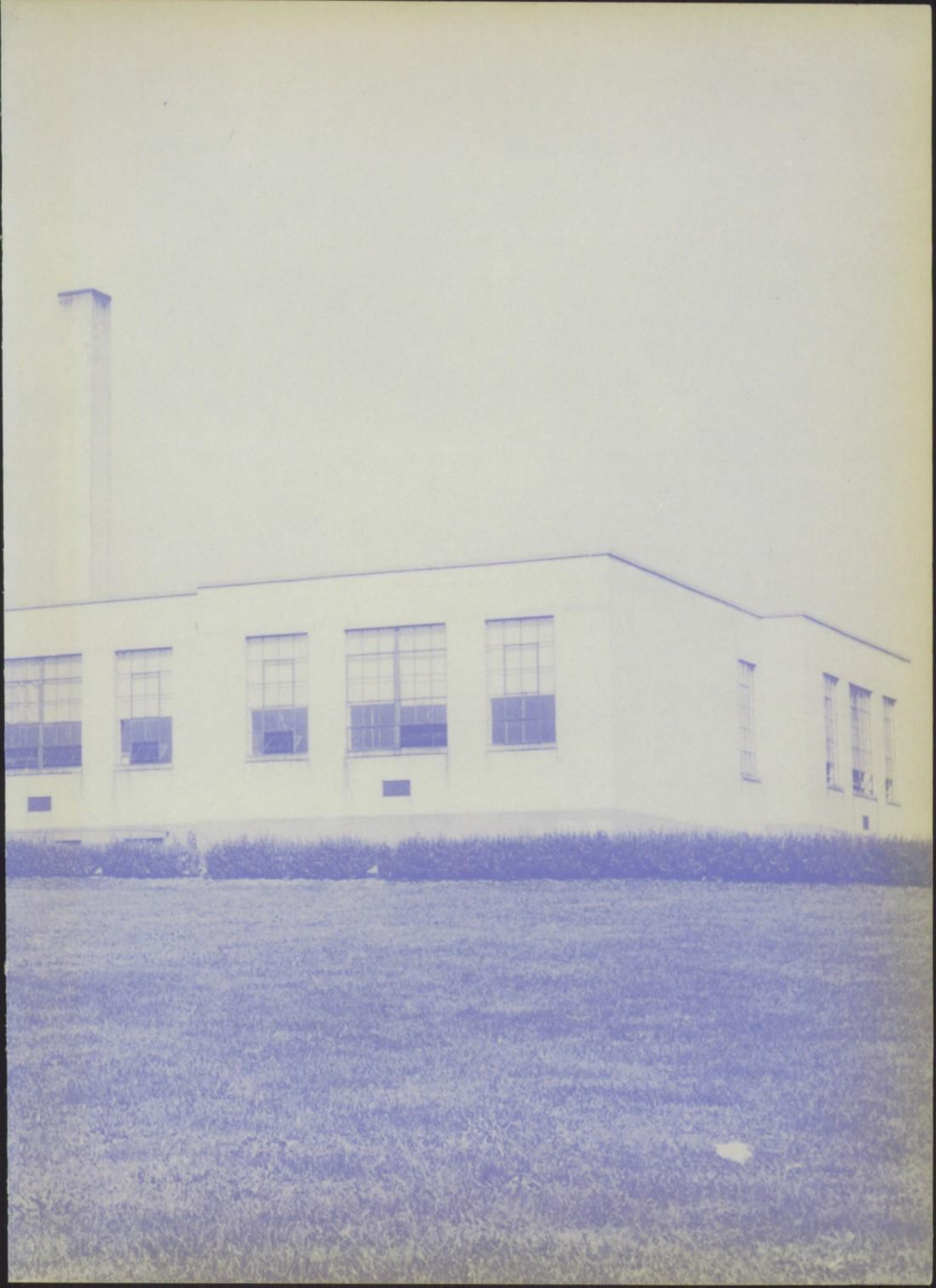

THE 1953 TATLER

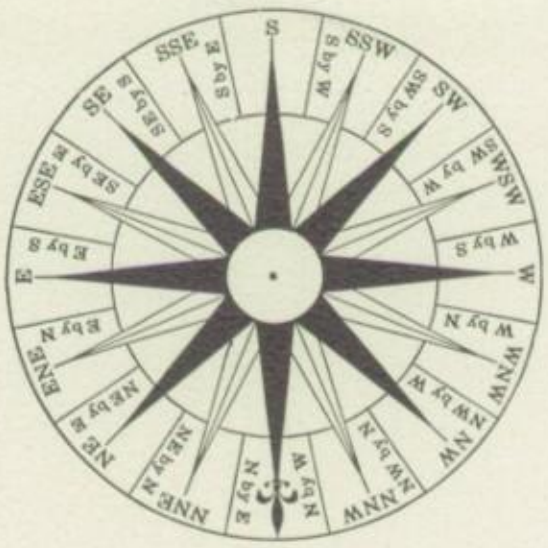

PUBLISHED BY SENIOR CLASS
WORTHINGTON WEST FRANKLIN HIGH SCHOOL
WORTHINGTON, PENNSYLVANIA

DEDICATION

We, the graduating class of 1953, wish to dedicate our annual to the Armed Forces of the United States in appreciation of their giving their time and lives to help defend our free country from the Communist forces. We can never put into words the way we feel toward them, but we do want them to know we remember and are very thankful for all they've done and will continue to do for us and for a free world.

The Seniors of 1953

ADMINISTRATION

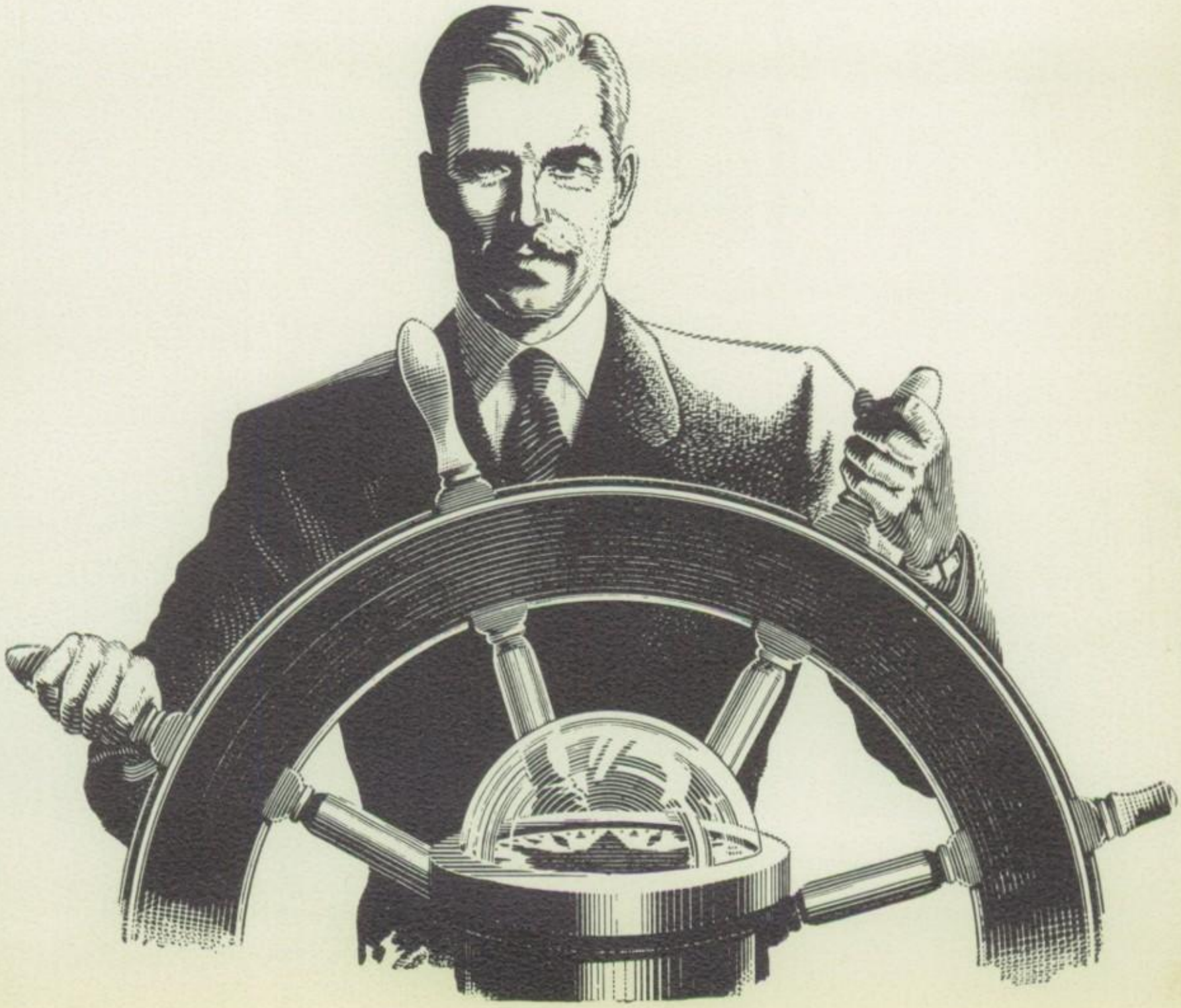

FACULTY

PAUL H. KIEL
Clarion State
Teachers College
English, History

LOUREIGH B. GOOD
Indiana State
Teachers College
Coach, Math, Science
English

ELMIRA G. LASITIS
Bethany College
English, Spanish

J. CHAPMAN MARSHALL
Indiana State
Teachers College
Geography, History

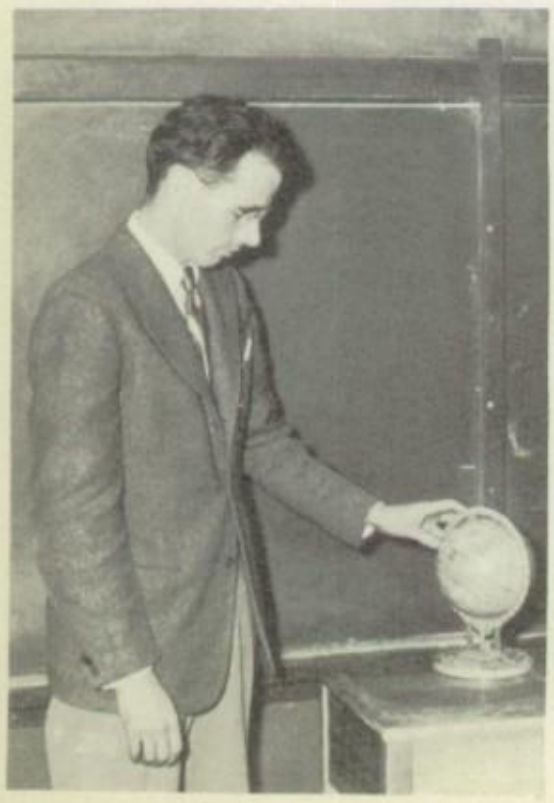

HARRY W. BASSETT
Slippery Rock State
Teachers College
Health, Physical
Education

FACULTY

JOHN CUTLER
Westminister
B. S. Music

JOHN KING
Clarion State
B. S. Education
Social Science,
Physics, Chemistry

NARSSUS CHIOLDI
Duquesne University
B. S. Commercial
Education

NAOMI WICK
B. S. Home
Economics

HELEN BOWSER
Clarion State
B. S. English,
Spelling, Writing

SECRETARY
Gloris Hillberry

PRINCIPAL
Frank E. Leard

BOARD OF EDUCATION

STANDING LEFT TO RIGHT: A. B. Young, Thomas McKee, Elton Gaiser, Harry Minteer, Paul Benton,

SEATED LEFT TO RIGHT: Orie Sliker, Carl Claypoole, Orien Cooper, Elton Reed, Arthur Gaiser.

SENIOR HIGH

From Diapers to Diplomas

Shirley R.

Helen R.

Duane K.

Shirley B.

Robert S.

Don M.

Floyd W.

Pat H.

Don V.

Tom H.

Robert C.

Martha B.

SENIOR CLASS

LOWER ROW: Goldie Crissman, Patricia Harmon, Don McCue, Martha Bowser, Shirley Bowser, Shirley Ray,

MIDDLE ROW: Robert Shearer, Margaret Travis, Helen Renwick, Claire Bundy, Virginia Foster, Esther Brotzman, Gracia Shearer, Adilo Unterscheutz,

UPPER ROW: Donald Vensel, George Bowser, William Flick, Duane King, John Tancabel, Robert Cousins, Floyd Washburn, Thomas Hawley.

CLASS OFFICERS

DONALD McCUE, PRESIDENT

Basketball 1 2 3
Mixed Ensemble 2 3 4
Class Play 3 4
Yearbook Staff 4
Mixed-County Chorus

MARTHA BOWSER, VICE PRESIDENT

Mixed Chorus 1 2 3 4
Commercial Club 3
Cheerleader 1 2 3 4
Yearbook Staff 4

PATRICIA HARMON, SECRETARY

Mixed Chorus 1 2 3 4
Library Committee 1 2 3 4
Class Play 3 4
Yearbook Staff 4

SHIRLEY BOWSER, TREASURER

Mixed Chorus 1 2 3 4
Commercial Club 3
Class Play 3 4
Yearbook Staff 4

GEORGE BOWSER

Class Play 4

ESTHER BROTZMAN

Mixed Chorus 1, 2, 3, 4
Mixed Ensemble 2, 3, 4
County Chorus 2
Class Play 3, 4
Yearbook Staff 4

CLAIRE BUNDY

Mixed Chorus 4

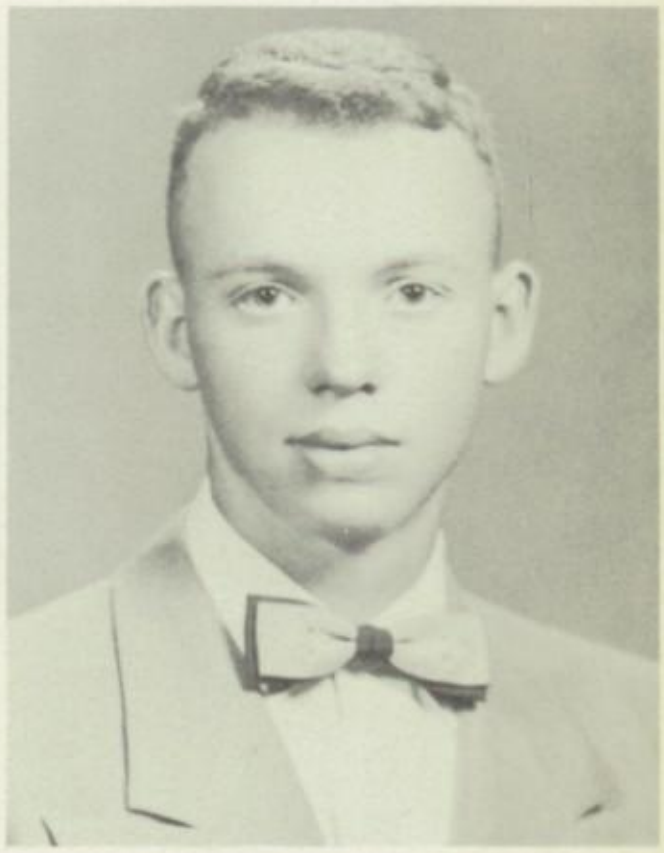

LOUIS CLAYPOOLE

Basketball 1, 2, 3, 4
Baseball 3

ROBERT COUSINS

Basketball 1, 2, 3, 4
Baseball 2, 3, 4

GOLDIE CRISSMAN

Mixed Chorus 4
Library Committee 1, 2, 3, 4
Class Play 3
Yearbook Staff 4

WILLIAM FLICK

Basketball 1, 2, 3, 4
Baseball 2, 3, 4
Mixed Ensemble 2, 3, 4
Class Play 3, 4
Yearbook Staff 4

VIRGINIA FOSTER

Mixed Ensemble 2, 3, 4
Mixed Chorus - County
Class Play 4
Secretary 1, 2
Yearbook Staff 4

THOMAS HAWLEY

Basketball 1, 2, 3, 4
Baseball 2, 3, 4

DUANE KING

Baseball 1, 2, 3, 4
Mixed Chorus 4

SHIRLEY RAY

Mixed Chorus 1, 2, 3, 4
Class Play 3
Vice President 1, 2, 3
Yearbook Staff 4

HELEN RENWICK

Pianist 1, 2, 3, 4
Commercial Club 3
Class Play 3, 4
Yearbook Staff 4

GRACIA SHEARER

Mixed Chorus 1, 2, 3, 4
Mixed Ensemble 2, 3, 4
County Chorus 2
Class Play 4
Yearbook Staff 4

ROBERT SHEARER

Mixed Chorus 1, 2, 3, 4
Mixed Ensemble 2, 3, 4
County Chorus 2
Commercial Club 3
Yearbook Staff 4

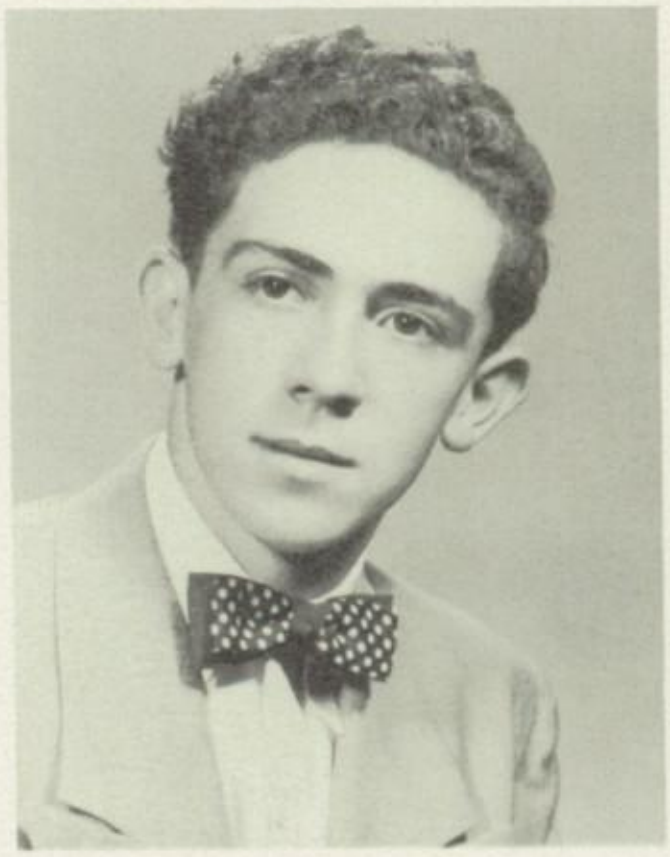

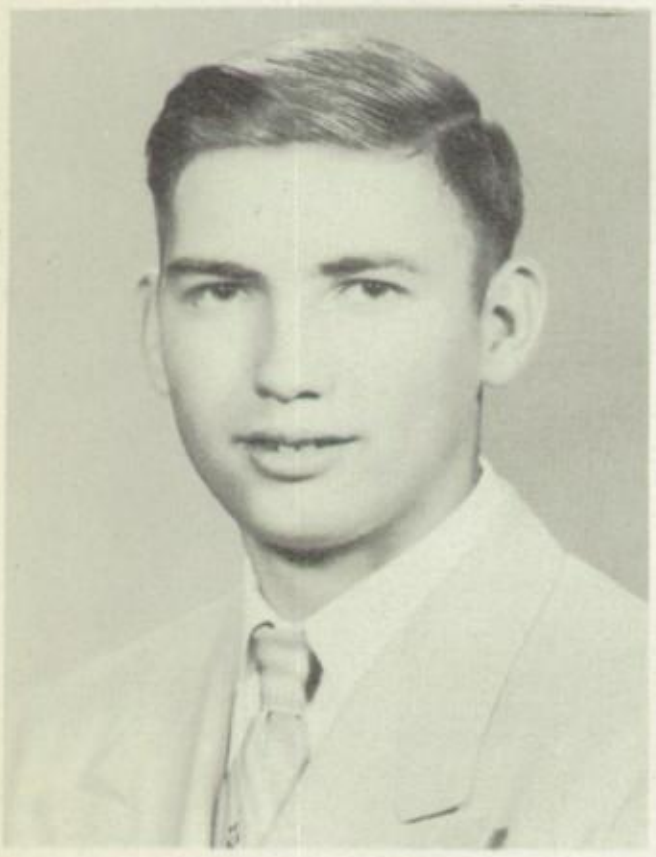

ARTHUR SMITH

Basketball 1, 2
Class Play 3, 4
Commercial Club 3

JOHN TANCEBEL

Yearbook Staff 4

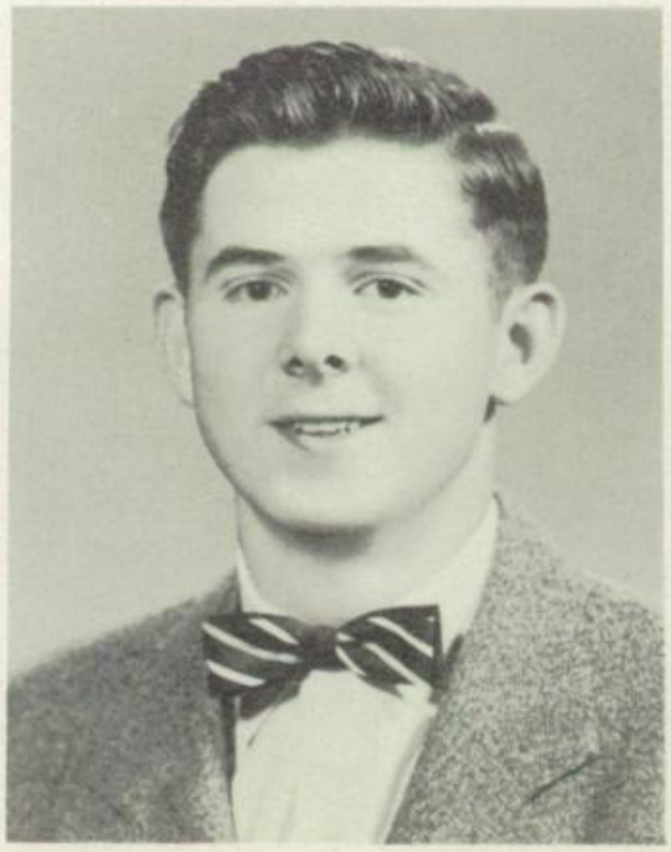

MARGARET TRAVIS

ADILO UNTERSCHEUTZ

DONALD VENSEL

Mixed Chorus 1, 2, 3, 4
Mixed Ensembel 2, 3, 4
Yearbook Staff 4
Class Play 3
Area Chorus 2

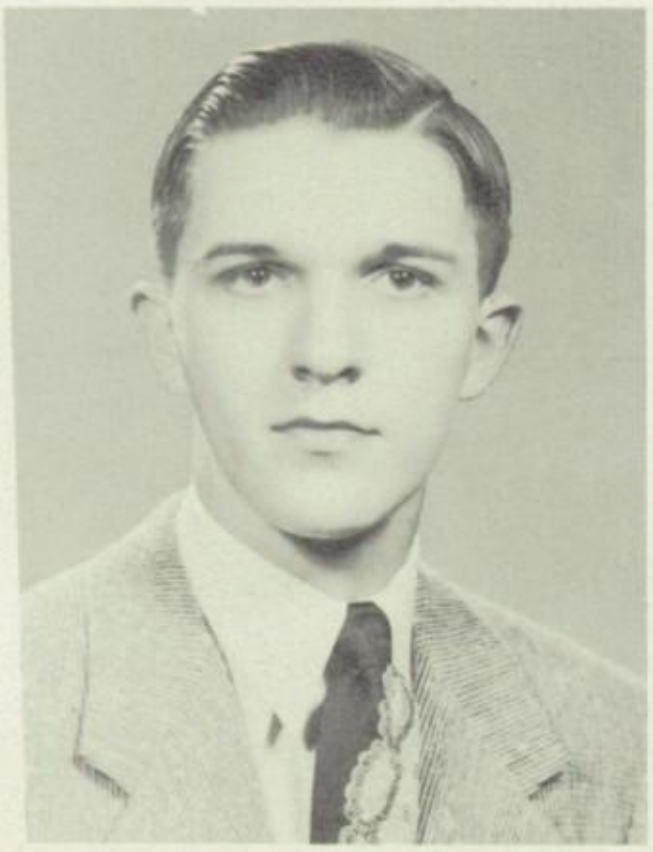

FLOYD WASHBURN

Basketball 1, 2, 3, 4
Baseball 2, 3
Mixed Chorus 4
Yearbook Staff 4

CLASS HISTORY

Our class of thirty-six began their freshman year on September 6, 1949, under the leadership of Mr. Ammerman and Miss Wineman. We organized our class with William Flick, President; Shirley Ray, Vice President; Virginia Foster, Secretary; and Mary McGrady, Treasurer.

After a three months vacation we returned on September 5, 1950 as Sophomores, and found we had lost one of our fellow students but had also gained one.

Under the supervision of Mr. Maxwell and Mr. McCandless, we elected the same officers that we had the year before. We also sponsored the "Sophomore Hop" and loaned the basketball team seven players and two girls as cheerleaders.

Having been granted a vacation of three months we returned as Juniors. We elected the following officers: Robert Cousins, President; Shirley Ray, Vice President; Patricia Harmon, Secretary; and Shirley Browser as Treasurer.

During the year we sponsored the Junior Play, "Young Doctor Young and the Junior-Senior Prom."

On September 2, 1952, we began the last mile of our long journey.

We elected Donald McCue, President; Martha Bowser, Vice President; Shirley Bowser, Treasurer; and Patricia Harmon, Secretary.

We now had twenty-seven members remaining. During the year we lost three, leaving us twenty-four.

We sponsored the play, "The Monkey's Uncle," and were honored by the Junior-Senior Prom.

As we twenty-five members of this class say farewell on May 28, 1953, to our teachers as well as our friends, we wish to thank them for their interest, understanding and friendship that they have given us during the years we have known them.

We each member goes on to his chosen field we wish him success and that his days at Worthington High will always be remembered.

PROPHECY

It was a beautiful spring day in April of 1961. A restless feeling took posession of me and I decided to take a trip to New York City. I wanted to see the many wonderful things spring offered there, and also to visit my old friends.

On arriving in early afternoon I learned the opera "Springtime" starring my old friend, Virginia Foster, was playing and none other than the world celebrated pianist, Helen Renwick was furnishing the music. Truly the multi-millionaire, oil magnet of the South West, George Bowser, now owner of the M. O. Co. had done well to book two such note worthies for one opera. I decided to attend the opera.

As I was leaving the main corridor of the large opera house, I met two old friends, Shirley Bowser now Mrs. Robert Shearer and her husband, who were honeymooning in N. Y. C. A little chat ended in a dinner engagement at a fashionable French night club where we were astonished to find John Tancabel, not only present but proprietor. Don Vensel's world famous orchestra's soft music gave the place an air of pleasantness, and to our delight, the poised and artistic dancer, Pat Harmon was there to please us with the newest and best in the graces of the dance, having just completed a European tour.

When I returned to my hotel suite that evening I was greeted by Robert Cousins, owner of the hotel, who asked me if I would like to have a newspaper. He said there were several articles about my old school friends which might interest me. I thanked him and went to my room to browse over the newspaper, --"The New York Tribune."

The next morning I was pleased to dine with the dietician of the Cousin's Hotel, Esther Brotzman. The food was excellent but the reminiscing was even more enjoyable.

I left my car at the garage where Adilo Unterschuertz, the new mechanic there and an old friend of mine, would give it the 1000 mile check-up that it needed.

Since I'd need to wait for the car, I decided to shop in Gimbels for something new in Easter fashions. The models at Gimbels are always so helpful, and to my surprise and enjoyment one of the models in a beautiful spring suit was none other than the stunning model Shirley Ray, whom I recognized at once.

Our reminiscing seemed to move back the years of time. They, during our impromptu meeting, told me that another of "Our gang" Tom Hawley was making quite a name for himself with the Yankee Baseball League.

That same evening, by chance, I met Margaret Travis, the assistant superintendant of the nurses at Central Hospital. Since she was on her way to the hospital our conversation of necessity had to be quite brief but pleasant.

The taxi that halted to her call bore the name of Louis Claypoole. I recalled a Louis Claypoole in school, and from the hotel cashier, Claire Bundy, I later learned it was my high school classmate who now owned and operated a large fleet of cabs in New York.

Pleased and proud was I to greet Rev. Duane King the next morning as I entered church. It was good to know he had followed his school day choice in careers. It was just as pleasing too, to hear him make fine comments on the work Goldie Crissman was doing in dark Africa as a missionary. "Goldie had the courage to go," he said, "and is still showing that courage."

My trip homeward later that day was filled with an air of satisfaction. The trip was a new era for me yet filled with old memories of happy by-gone school days.

The Prophet

Mrs. Gracia (Shearer) Fleeger

SENIOR PERSONALITIES

Best Built
Shirley Ray
Donald McCue

Wittiest
Claire Bundy
Floyd Washburn

Best Dancers
Patricia Harmon
John Tancabel

Best Singers
Virginia Foster
William Flick

Prettiest Hair
Martha Bowser
George Bowser

Nicest
Personality
Shirley Ray
Floyd Washburn

Most Popular
Martha Bowser
Louis Claypoole

CUTEST COUPLE

Martha Bowser
William Flick

BEST DRESSED

Shirley Bowser
Louis Claypoole

BEST ACTORS

Patricia Harmon
Donald McCue

PRETTIEST EYES

Shirley Ray
Duane King

MOST VERSATILE

Esther Brotzman
Donald McCue

MOST BASHFUL

Goldie Crissman
George Bowser

MOST FRIENDLY

Gracia Shearer
Robert Shearer

BEST MUSICIANS

Helen Renwick
Donald Vensel

BEST STUDENTS
MOST LIKELY TO SUCCEED

Goldie Crissman
Robert Cousins

MOST ATHLETIC

Martha Bowser
Thomas Hawley

NICEST SMILES

Shirley Ray
John Tancebel

BEST SPORTS

Margaret Travis
Duane King

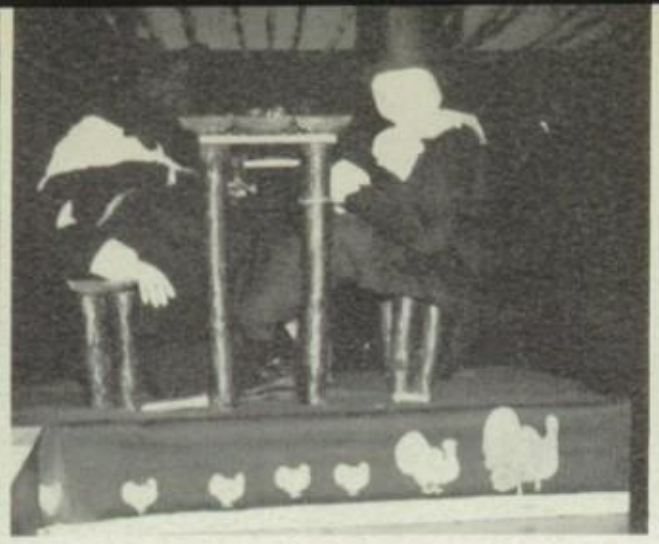

Name	Songs
Bowser, George	"Don't let the Stars Get in your Eyes"
Bowser, Martha	"You'll Never Get Away"----(Marty to Bill)
Bowser, Shirley	"Because your Mine"----(Shirley to Bob)
Brotzman, Esther	"Blue Tango"
Bundy, Claire	"Half as Much"
Crissman, Goldie	"Each Step of the Way"
Cousins, Robert	"I'll Walk Alone"
Flick, William	"Tenderly" (Vaughn Monroe)
Foster, Virginia	"There's Been a Change in Me"!! (Ed to Virginia)
Harmon, Patricia	"Unforgettable"
Hawley, Thomas	"Somebody Loves Me"
King, Duane	"Anytime"
McCue, Donald	"Blue Tango"
Claypoole, Louis	"My Favorite Song"
Ray, Shirley	"You Belong to Me"----(Shirley to Don)
Renwick, Helen	"Somewhere Along the Way"
Shearer, Gracia	"Keep it a Secret"----(Gracia tells Dick)
Shearer, Robert	"I'm Yours"--(Bob to Shirley)
Smith, Arthur	"Trying"
Tancebel, John	"Oh!! Patricia!" (Pat and Pat)
Travis, Margaret	"Peg of My Heart"
Underschuertz, Adioli	"Botch A Me"! (Oh that accent)
Vensel, Donald	"The Loveliest Night of the Year (When Don's with Helena)
Washburn, Floyd	"Slowboat to China"
Young, Larry	"Why Don't you Believe Me"???????

Movies	Ambitions	Favorite Expressions
"Son of Paleface"	Millionaire	Ah Nuts!
"Our Very Own"	Secretary	Great!!
"Because of You"	Secretary	Oh my Stars!
"Showboat"	Home Ec. Professor	Golly Neds
"Mr. Texas"	Secretary	Why - Sure
"The Prodigal Son"	Missionary	Oh my!
"Fearless Pagan"	Chemical Engineer	Hobble your jaw!!
"Up Front" (Sept. 15, 1951)	To Own "54" Pontiac Catalina	Holy Jumpins!!
"Madam Jeanette"	Opera Star	Broth--errr
"Two Weeks With Love"	Nurse	Oh! - My Heart
"She's working her Way Thru' College	Coffee Strainer in Tea Factory!	Do you know Tom??
"Smoky"	Minister	Hi Son
"One Minute to Zero"	Electronics Engineer	"Ceramics"-in English
"His Kind of Women"	Ladies Man	Come off of that stuff
"Pagan Love Song"	Telephone Operator	Jimny Crickets!!
"Quo Vaudis"	Secretary	That's for sure!!
"Bird of Paradise"	Telephone Operator	Good Gosh!!
"Prisoner of Zenda"	Devoted Husband	Oh - Now Shirley
"A Place in the Sun"	Snow Shoveler--in Florida!!	Nice! Nice!
"Showboat"	Proprietor--Restraunt & Lounge	Come here, Baby
"Here Comes the Groom"	Nurse	Holy Cow!
"Ivanhoe"	Mechanic	Meb-----be
"An American in Paris"	Singer-Hopes to meet the Met.	Hey-Did you hear???
"Songs of Fanny Crosby"	Minister	"Huh"???

SENIOR WILL

WE, the Senior Class OF 1953, BEING OF SOUND MIND AND MEMORY DO HEREBY WISH TO BEQUEATH THE FOLLOWING:

George Bowser--His careful driving???????? to Fred Cousins.

Martha Bowser--Her cheerleading uniform to Ruth Crawford.

Shirley Bowser--Her wardrobe to Norieta Blose.

Esther Brotzman--Her three "Bobs" to Aina.

Claire Bundy--Her giggles to Geraldine Crissman.

Goldie Crissman--Her bashfulness to Myrna Mechling.

Robert Cousins--His student ability to Bob LaSitis.

William Flick--His basketball ability to Bob Bundy.

Virginia Foster--Her singing ability to Joanne Claypoole.

Patricia Harmon--Her way with Johnny to Pat Williams.

Thomas Hawley--His baseball pitching to Rod Reed.

Duane King--His way with Ethel to Harold Bundy.

Donald McCue--His way with the women to his brother, Bernard.

Shirley Ray--Her dimples to Margaret Bowser.

Helen Renwick--Her ability to play the piano to Diana Dimmit.

Gracia Shearer--Her natural curly hair to Helen Anthony.

Robert Shearer--His romatic character to Harold Arner.

Arthur Smith--His beard to Donald Leard.

John Tancabel--His line to Donald Bowser.

Margaret Travis--Her "love" of typing to Lyndll Young.

Adilio Underschuertz--His cute "accent" to Wayne Roudybush.

Donald Vensel--His height to Donny Butler.

Floyd Washburn--His black hair to Waide Crissman.

Larry Young--His crew-cut to Robert Bish.

Louis Claypoole--His "back-talk"!----------to Paul Lichanec.

IN WITNESS WHEREOF WE HAVE HEREUNTO SET OUR HAND AND SEAL THIS twenty-seventh DAY OF May A. D. 1953

Freshmens

Sophomores

Juniors

Seniors

C = 5/9(F - 32)
F = 9/5C + 32

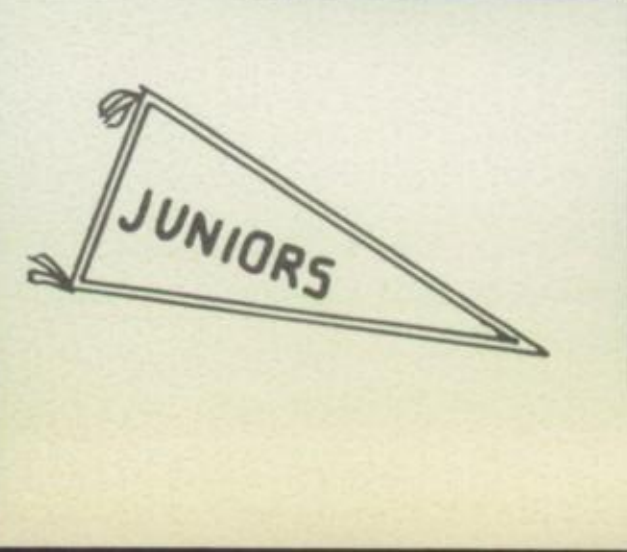
JUNIORS

CLASS OFFICERS

President — Harold Arner
Vice President — Bob Bundy
Secretary — Helen Anthony
Treasurer — Ethel Yockey

CLASS HISTORY – JUNIORS

On September 5, 1950 the class of '54 had their beginning in high school with Mr. Kepple and Mr. Bassett as advisors. The class chose Harold Arner, president; Fred Cousins, vice-president; Eileen Claypoole, secretary; and Rose Marie Bono, treasurer.

This year we had our frist experience of sponsoring a party. We picked as our class colors yellow and orchid. Our class motto is: "Nothing great was ever achieved without enthusiasm."

Again on September 4, 1951 we returned with 44 pupils which was less than the year preceding. The same officers were chosen. The class's ambition as Sophomores was sponsoring a Sophomore Hop.

The Junior Class began the new school year with a total of 43 members. The officers elected by the class are as follows: Harold Arner, president; Robert Bundy; vice-president; Helen Anthony, secretary; and Ethel Yockey, treasurer.

Our chief ambitions this year are the sponsoring of the Junior Senior Prom and Banquet, the May Day Dance and Coronation of the King and Queen of the senior class.

The athletes of our class who played baseball this year are: Bob Smith, Wayne Roudybush, Fred Cousins, and Bill Nichol. Our basketball stars are Fred Cousins, Bill Nichol, Denny Weaver, and Roddy Reed.

JUNIOR CLASS

ROW I: Joan Snyder, Emmaline Johns, Noreita Blose, Diana Dimit, Iradell Swigart, Joanne Claypoole, Vera Roofner, Margaret Templeton, Evonne Clowse, Geraldine Grafton, Geraldine Crissman, Beverly Shay,

ROW II: Darylne Yockey, Mary Ellen Barnhart, Nancy Jane Beal, Bonnie Bowser, Ethel Yockey, Emma Grace Swigart, Helen Anthony, Helen Travis, Rose Marie Bono, Margaret McGrady,

ROW III: Fred Cousins, Waide Crissman, Donald Leard, Robert LaSites, Harold Arner, Denny Weaver,

ROW IV: William Nichol, Roderick Reed, Paul Lichanec, Robert Smith.

CLASS OFFICERS

President	Ronald Cypher
Vice President	Lyndl Young
Secretary	Catherine Kolar
Treasurer	Aina Mangulis

SOPHOMORE CLASS HISTORY

As the 1952-1953 season opened this year we, the sophomore class, chose Mrs. Mario Chioldi as our class advisor. With her guidance along with the class officers, Ronald Cypher-President, Lyndl Young-Vice President, Catherine Kolar-Secretary, Aina Mangulis-Treasurer, we have succeeded in making this school year a success.

For entertainment, "The Turkey Trot" was given on November 26, 1952 with all the high school students as guests.

Because of everyone's co-operation the class has prospered greatly during their sophomore year.

We are now leaving another year behind us, but hope to be back next year as juniors.

SOPHOMORE CLASS

ROW I: Bonnie Sommerville, Connie Williams, Mary Bono, Jane Millen, Ramona Ruffaner, Elaine Smith, Shirley Shank, Joan Bowser, Shirley Claypoole, Arlene Bowser, Shirley Swigart, Lyndl Young,

ROW II: David Buys, William Sommerville, Ruth Crawford, Marcella Craig, Joanne Claypoole, Catherine Kolar, Myrna Mechling, Irma Toy, Aina Mangulis, Faye Gaiser, Lois Kemp,

ROW III: Edward Blose, Frank Sebastian, Richard Beckett, Bernard McCue, James Bowser, William Lewis, Ronald Cypher, Charles Shearer,

ROW IV: Walter May, James Long, John Lichanec, Paul Smith, Paul Jones, Donald Bowser.

XMAS

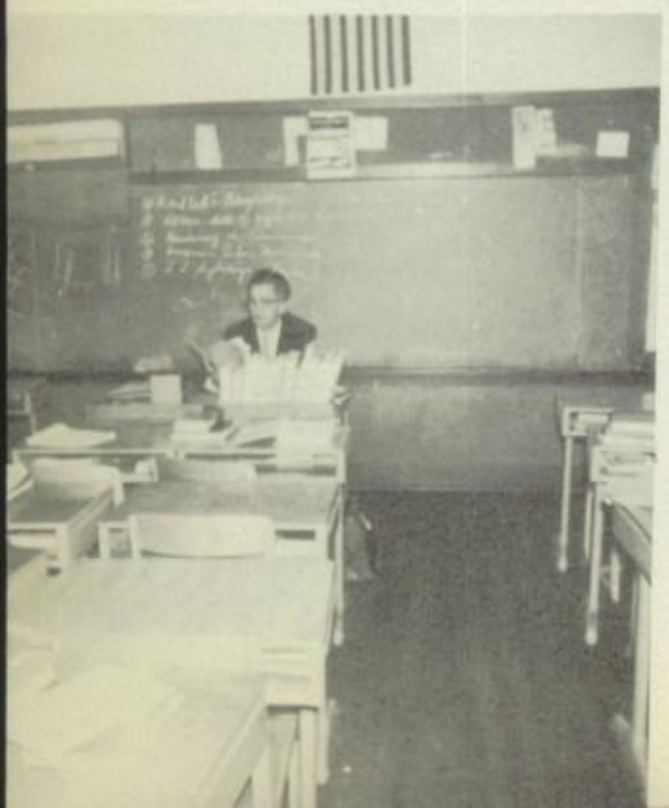

SOPHOMORES

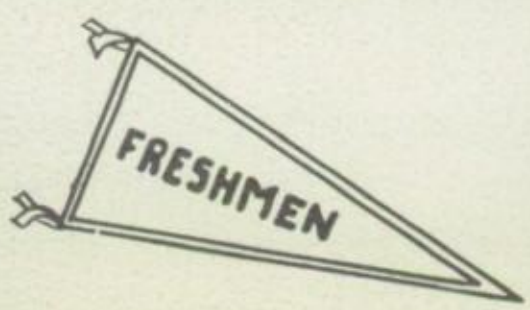
FRESHMEN

CLASS OFFICERS

President	Barbara Gaiser
Vice President	Jerry Risch
Secretary	Leona Anthony
Treasurer	Bonnie Cousins

FRESHMEN CLASS HISTORY

On September 8, 1952, forty-nine pupils atarted the oncoming school term as Freshmen. Under the supervision of our home room teachers, Mrs. Elmira LaSitis and Mr. J. C. King, we elected these officers for the coming nine months: Barbara Gaiser, President, Jerry Risch, Vice President, Leona Anthony, Secretary, and Bonnie Cousins, Treasurer.

During the year we lost two of our classmates. Along with minor events the freshmen presented the Snowball on December 29, 1952. We are all looking forward toward being Sophomores in the future.

FRESHMAN CLASS

ROW I: Esther Crissman, Leona Anthony, Hannah Jones, Della Dickey, Shirley M. Bowser, Judy Ernst, Luana Moorhead, Betty Morgan, William McCue, Larry Strobel, Richard Crawford, Robert Bowser, William Reed,

ROW II: Paula Walker, Norma Grafton, Margaret George, Ruth Fair, Mary Brown, Marian Turney, Linda Steim, Barbara Gaiser, Bonnie Cousins, Kathryn Magimore, Irvin Yockey,

ROW III: James Robinson, James Kile, Barbara Sherry, Betty Burke, Shirley J. Bowser, Marilyn Druschel, Wilma Hawley, Catherine Oesterling, Macdowell, Margaret Bowser,

ROW IV: Clarence Beers, Donald Wolfe, Donald Butler, Jerry Risch, William Harkless, William Benton, Roderick Claypoole,

ROW V: Sylvester Travis, James McKee, Eldon Bowser, Harold Bundy, Walter Adams, Donald Ray.

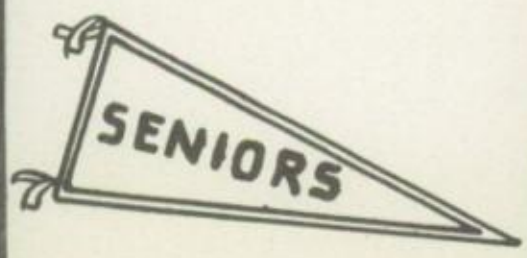
SENIORS

JUNIOR HIGH

GRADE 8

GRADE 7

ACTIVITIES

OFFICE PRACTICE

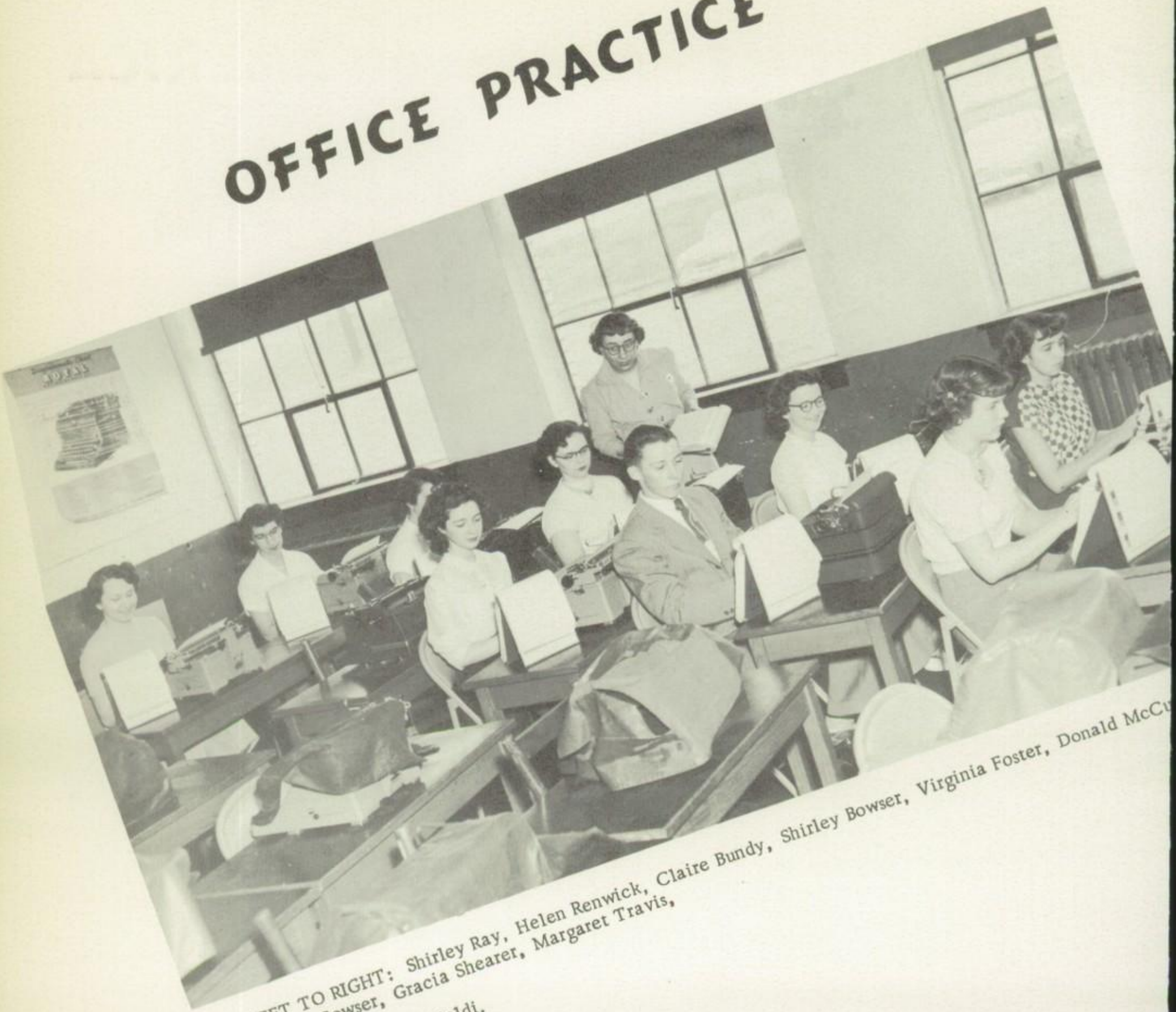

LEFT TO RIGHT: Shirley Ray, Helen Renwick, Claire Bundy, Shirley Bowser, Virginia Foster, Donald McCu
Martha Bowser, Gracia Shearer, Margaret Travis,

TEACHER: Mrs. Chioldi.

FUTURE HOMEMAKERS OF AMERICA

ROW I: Marian Turney, Betty Morgan, Mrs. Wick, Esther Crissman, Shirley A. Claypoole, Nancy McGrady, Paula Walker, Kathryn Magimore,

ROW II: Marilyn Druschel, LaVera Blank, Mary Brown, Shirley J. Bowser, Ruth Fair, Lucille Neale, Linda Steim, Janet Arner,

ROW III: Loretta Weaver, Catherine Oesterling, Margaret Bowser, Carole Flick, Margaret Lewis, Donna Crawford, Mary Frantz.

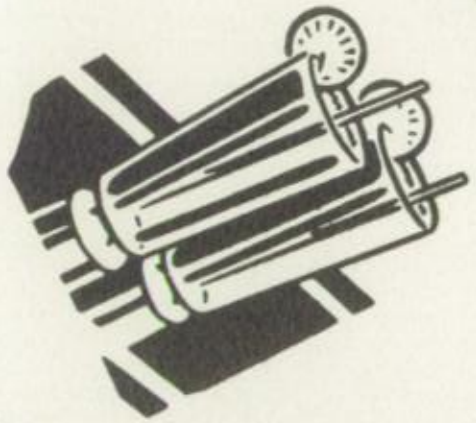

ANNUAL STAFF

Editor	Patricia Harmon
Assistant Editor	Goldie Crissman
Business Manager	Donald McCue
Typists	Shirley Bowser
	Helen Renwick
	Shirley Ray
Girl's Sports Editor	Martha Bowser
Boy's Sports Editor	William Flick
Art Editor	Esther Brotzman
	Robert Cousins
Calendar	Virginia Foster
Statistical Reporter	Gracia Shearer
Photographer	Robert Shearer
	Floyd Washburn
Sales Manager	Donald Vensel
	John Tancebel
Junior Reporter	Nancy Jane Beal
Sophomore Reporter	Myrna Mechling
Freshman Reporter	Marilyn Druschel

SCIENCE CLUB

ROW I: Marilyn Druschel, Charles Shearer, Jane Millon, Ronald Cypher, Wilma Hawley, James Boswer, Shirley Shank,
ROW II: Mr. King, Paul Jones, Myrna Mechling, David Buys, Catherine Kolar, William Lewis, James Robinson.

LIBRARY CLUB

Goldie Crissman, Patricia Harmon, Norma Grafton, Catherine Osterling, Emmaline Johns, Lois Kemp, Judy Ernst, Betty Morgan, Marilyn Durschel, Esther Crissman, Margaret Bowser.

BOY'S QUARTET

Robert Shearer

Donald Vensel

William Flick

Donald McCue

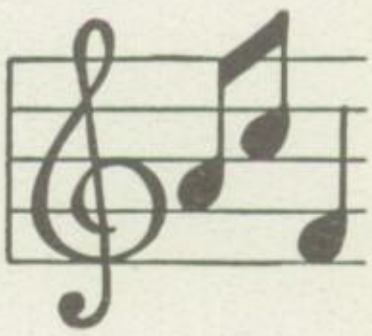

GIRL'S TRIO

Virginia Foster

Esther Brotzman

Gracia Shearer

MIXED CHORUS OFFICERS

President
Duane King

Vice President
Esther Brotzman

Secretary
Shirley Ray

Treasurer
Margaret McGrady

Librarian
Joan Snyder

ROW I: Esther Brotzman, Joan Snyder, Virginia Foster, Gracia Shearer,

ROW II: Donald Vensel, William Flick, Donald McCue, Helen Renwick, pianist, Robert Shearer, Duane King.

MIXED CHORUS

ROW I: Mr. Cutler, Irvin Yockey, William Flick, Donald Vensel, Edward Blose, Bernard McCue, Harold Arner, Donald Leard, Robert Shearer, Duane King, Ronald Cypher, William Lewis,

ROW II: Charles Shearer, David Buys, Paul Jones, Aina Mangulis, Emma Grace Swigart, Marilyn Drushel, Darlyne Yockey, Bonnie Bowser, Barbara Sherry, Catherine Kolar, Geraldine Grafton, Donald McCue, James Robinson, James Bowser,

ROW III: Lyndl Young, Ruth Crawford, Connie Williams, Rose Marie Bono, Margaret McGrady, Nancy Beal, Esther Brotzman, Virginia Foster, Gracia Shearer, Shirley Bowser, Shirley Ray, Helen Anthony, Helen Renwick, pianist.

ROW IV: Joan Snyder, Faye Gaiser, Joanne Claypoole, Bonnie Cousins, Diana Dimit, Geraldine Crissman, Myrna Mechling, Mary Ellen Barnhart, Ruth Fair, Irma Toy, Elaine Smith, Vera Roofner, Judy Ernst, Shirley J. Bowser,

ROW V: Joanne Claypoole, Emmaline Johns, Luana Moorehead, Katherine Magimore, Linda Steim, Ethel Yockey, Claire Bundy, Paula Walker, Mary Bono, Ramona Ruffaner, Shirley Shank, La Vera Blank, Wilma Hawley, Peggy Bowser, Shirley Claypoole,

ROW VI: Arlene Bowser, Beverly Shay, Bonnie Somerville, Goldie Crissman, Betty Morgan, Jane Millen, Marion Turney, Barbara Gaiser, Leona Anthony, Hannah Jones, Patricia Harmon, Martha Bowser, Patricia Williams, Catherine Osterling, Esther Crissman.

GIRLS GLEE CLUB

ROW I: Mr. Cutler, Joan Snyder, Ruth Crawford, Aina Mangulis, Emma Swigart, Marilyn Druschel, Gracia Shearer, Bonnie Bowser, Darlyne Yockey, Catherine Kolar, Shirley M. Bowser, Geraldine Grafton, Esther Crissman,

ROW II: Joanne Claypoole, Connie Williams, Joanne Claypoole, Rose Marie Bono, Margaret McGrady, Nancy Jane Beal, Esther Brotzman, Virginia Foster, Barbara Sherry, Shirley A. Bowser, Shirley Ray, Helen Anthony, Helen Renwick,

ROW III: Arlene Bowser, Lyndl Young, Bonnie Cousins, Diana Dimitt, Geraldine Crissman, Myrna Mechling, Mary Ellen Barnhart, Ruth Fair, Emma Toy, Elaine Smith, Vera Roofner, Judy Ernst, Shirley Claypoole,

ROW IV: Emmaline Johns, Luana Moorehead, Katherine Magimore, Linda Steim, Faye Gaiser, Ethel Yockey, Claire Bundy, Paula Walker, Mary Bono, Ramona Ruffaner, Shirley Shank, LaVera Blank, Wilma Hawley, Peggy Bowser,

ROW V: Beverly Shay, Bonnie Sommerville, Goldie Crissman, Betty Morgan, Jane Millen, Marian Turney, Barbara Gaiser, Leona Anthony, Hannah Jones, Patricia Harmon, Martha Bowser, Patricia Williams, Katherine Osterling.

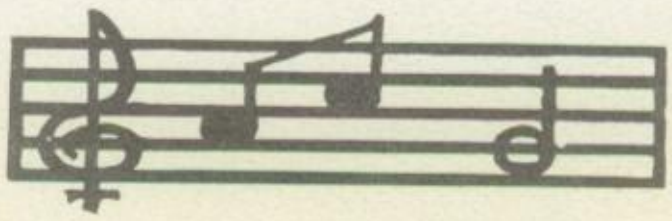

BOYS GLEE CLUB

ROW I: Mr. Cutler, Donald McCue, Donald Leard, William Flick, Floyd Washburn, Donald Vensel, Duane King, Robert La Sitis, James Bowser, Harold Arner, James Robinson,

ROW II: Edward Blose, Davis Buys, Bernard McCue, Charles Shearer, Ronald Cypher, Paul Jones, Robert Shearer, William Lewis, Irvin Yockey.

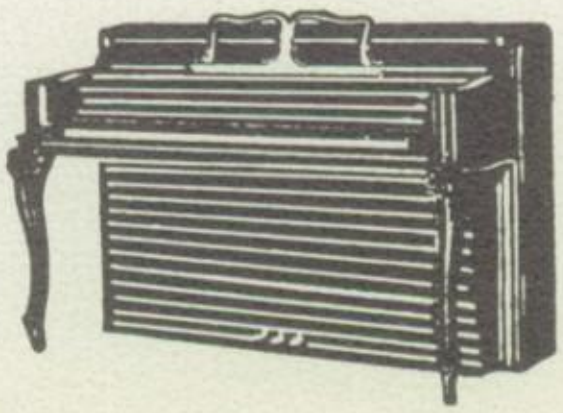

THE MONKEY'S UNCLE

The Characters

Bonnibel Piper	Patricia Harmon
Gary Abershaw	Donald McCue
Edudosia Yawkey	Gracia Shearer
Rhonda Yates	Shirley Bowser
Minnie Mae Hefferfield	Esther Brotzman
Billy Bob Hefferfield	George Bowser
Lili Dalzill	Helen Renwick
Mrs. Derwood Dufrayne	Virginia Foster
Peverly Carter	William Flick
Sam Higgins	Robert Cousins
Milo Higgins	Arthur Smith

The entire action of the play takes place at the present time in Blue Hills, a suburb of a small midwestern city.

Time--About three o'clock on an afternoon in early September.

YOUNG DOCTOR YOUNG

The Characters

Craig Young	Donald McCue
Bertha Young	Esther Brotzman
Connie Young	Shirley Bowser
Diana Lawrence	Patricia Harmon
Dan Parker	William Flick
Joel Harvey	Arthur Smith
Julia Harvey	Helen Renwick
Fanny Metcalf	Goldie Crissman
Hattie Stearns	Shirley Ray
Paul Stanhope	Donald Vensel

The entire action of the play transpires in the combination living and dining room of Mrs. Bertha Young, in a small community some few miles south of Chicago.

Time--The month of June

BASEBALL TEAM

STANDING: Donald Wolfe, James Kile, Fred Cousins, Paul Smith, William Nichol, Robert Smith, Paul Jones, William Benton,

KNEELING: Mr. Bassett, Robert Cousins, Duane King, William Flick, Thomas Hawley, Mr. Good.

BASEBALL

On September 16, the Bisons captured their first victory of the season. The Bisons defeated West Winfield at Worthington. It was the 21st victory in a row for the Bisons. The battery was Hawley and Roudybush. Jones led the Bisons with three hits. The score was 8-0.

On September 19, the Bisons were host to Penn Township. The Bisons were again victorious by the score of 12-1. The battery was Flick and Roudybush. King led the attack with three hits. This made 22 victories in a row.

Worthington traveled to Winfield on Sept. 26. Again the Bisons attack was too strong for Winfield. The score showed Worthington victor by the score of 9-3. Hawley and Roudybush were the battery. The victory extended the winning streak to 23 victories in a row.

Worthington moved into the finals by defeating Penn by the score of 19-5. Flick and Roudybush were the battery. Hawley led the attack with four hits. It was 24 straight.

In the championship game Hawley pitched Worthington to a 7-1 victory over Karn City. This made the fourth year in succession that the Bisons won the championship. It also was the 25th victory in a row without suffering a defeat.

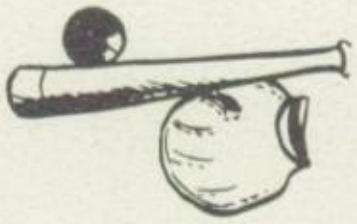

VARSITY BASKETBALL TEAM

ROW I: William Nichol, Louis Claypoole, Floyd Washburn, William Flick, Thomas Hawley, Robert Cousins,

ROW II: Mr. Bassett--assistant coach, Donald Leard-manager, Paul Jones, Fred Cousins, Denny Weaver, Roderick Reed, Mr. Good-coach.

BASKETBALL HISTORY

The Worthington Bisons ended the 52-53 season by placing third in Butler County Class 'C' competition. During the season the Bison's compiled a record of 8-11.

The five seniors contributing to the total of 926 points scored by the Bison's are:

Name	Goals	Fouls	Pts.	Av.
Thomas Hawley	92	64-108	248	13.1
William Flick	68	55-86	191	10.1
Robert Cousins	36	25-37	97	5.1
Louis Claypoole	24	20-36	68	3.7
Floyd Washburn	15	25-60	55	2.9

Worthington	35	Freeport	41	L
Worthington	44	Winfield	41	W
Worthington	39	Dayton	47	L
Worthington	61	Elderton	32	W
Worthington	61	Elderton	41	W
Worthington	43	Dayton	56	L
Worthington	53	Winfield	58	L
Worthington	69	Freeport	71	L
Worthington	61	West Forest	44	W
Worthington	41	Alumni	42	L
Worthington	86	West Sunbury	22	W
Worthington	40	Concord	64	L
Worthington	44	Chicora	55	L
Worthington	30	Penn	29	W
Worthington	62	West Sunbury	42	W
Worthington	44	Concord	41	W
Worthington	33	Chicora	57	L
Worthington	48	Penn	58	L
Worthington	32	Parker	33	L

JUNIOR BASKETBALL TEAM

COACH: Mr. Bassett

ROW I: John Lichanec, James Kile, Ronald Cypher, William Benton, James Long,

ROW II: Robert Bowser, Richard Crawford, Jerry Risch, Donald Wolf, Bernard McCue.

CHEERLEADERS

CLASS PLAY

CALENDAR

September:

2- Back to school again. Seniors rate!!! New seats.

3- 179 more days of school. * ? !

4- Girls-----did you see the new sixth grade teacher? WOW!

5- By now we're pretty well adjusted to school again. Back to the old grind.

6- Saturday.

7- Sunday.

8- So far, no signs of the Music teacher.

9- Why was Floyd in such a bad humor all day?

10- Seniors elected officers today.

15- Juniors received their class rings.

16- How does Kiel find out so many things about the girls?

17- Gerald Smith can't decide whether to come to school or not.

18- Johnny beware! ! These girls are dangerous.

19- Girls are commenting Bob Shearer's curly hair.

22- New Home Economics teacher arrived today---Mrs. Wick.

23- Why were Esther, Gracia, and Virginia late for English class today?

26- Ooooh ---- What was that we had for dinner? ? ?

29- Johnny tells us today that he misses the stacks. I wonder why ? ? ?

October:

1- Why won't Bob La Sitis open his Spanish book?

7- Aina tells us American expressions are funny!! Like--"Oh I see."

8- Seniors have worst attendance record of all the grades.

9- Talked of getting started on the senior play.

10- Bob La Sitis really gives his mother a hard time in Spanish class lately.

13- Bob Bundy seen with Vera last night.

14- News tells us that "Heavy Love Letters" are floating around on the Craigsville Bus Paul to Diana

16- Kids giving King a "hard time."

17- Gerald had Norieta (Babe) out last night!!

20- Seniors are working on play.

23- Seniors measured for gowns.

24- Music teacher came today. (Mr. Cutler) Ooo la la !!!!!!!!

29- Two Vocabularies in Spanish!!! Murder

30- Mr. Marshall--does John Olzak get on your nerves???

31- We'll see witches on broom-sticks tonight.

November:

3- No school--Broken pump.

4- Short vacation - Right??

5- Cheerleaders beginning to get organized

6- High School saw Senior play.

7- Why does every one look so nervous and jumpy? Could it be because we're giving the play tonight???

10- Don Vensel is back after a little vacation

11- "Armistice Day"

12- Group pictures taken yesterday. Smile pretty everyone!!

13- Mrs. La Sitis sprang a Spanish Test today! Everyone study there lesson?

14- Mixed Ensemble gathered to organize today.

17- Asked what he was going to do after school, George replied, "As little as possible."
Peg is sporting a rock around. Wow!

18- Ummm- We smell cookies!!!

19- Don McCue----Ceremics---Ceremics---Ceremics!!!

20- Duane and his love affairs!

21- Does Mr. Kiel embarrass you Shirley Ray?

24- Fred--you certainly don't take after your brother--do you?

28- Arthur!! Don't you know your not allowed to sleep in study hall?

December:

1- Why was Marshall on his knees begging Gracia to get in line.

4- Mr. Rush came to see us about our yearbook. Understand??

8- Chorus really working hard for the Christmas program.

10- Shirley Bowser doesn't like chairs she'd rather sit on the floor!!!!

11- Martha looked worried about Bill today.

12- Helen be careful, Mr. Cutler likes PIANISTS!!!!!!

16- Is Floyd having car trouble again??

17- Mrs. La Sitis was in an automobile accident!!

19- Last day for a while; Christmas Music Program tonight!

January:

8- Beginning to organize Girls Basketball team.

12- Seniors journey to Kittanning to have Yearbook Pictures taken.

13- Shirley Ray and Shirley Bowser received "Cedar Chests" for Christmas. (Sounds serious)

15- Adilo's new song-"I Love you America." Very pretty!!

19- Someone got locked in the cupboard today. Who's guilty--Floyd

21- Tests!!! Tests!!! Tests!!!

23- Square Dances!! Thats all we hear. Let's go to a square dance.

26- Someone's mussing up Chioldi's books. Bring them back boys.

29- Louis likes yearbook meetings! Look what he gets to take home.

February:

4- Macbeth -- don't mention it!!!

5- Bob Cousins takes Claire riding----well

11- The three witches- Shirley--Pat--Gracia

13- Don't forget your "Sweetheart" tomorrow. Valentines day.

16- Goldie had zipper trouble today!!!

17- We're all prepared for marriage now.

18- First day of Lent

24- Cupboard trouble again. Better be careful Johnny.

March:

3- Boys go to see Parker-Chicora game in Butler.

4- Assembly-Program by Mrs. Chioldi's room.

6- District championship game in Slippery Rock.

11- Our basketball team at Emlenton

19- Gracia and Don sing for county P.T.A.

26- Volley Ball Tournament.

27- Clarion music contest

28- Clarion music contest

April:

3- Good Friday Vacation

5- Easter Sunday

6- Vacation

8- Banquet

9- District chorus at Brockway

10- District chorus at Brockway

13- Where is Mr. Bassett?

14- Bassett Still Missing.

15- Junior Play Matinee

16- Bassett returned from Apollo.

17- Junior Play "The Cannibal Queen"

21- Seniors visit classrooms in Freeport and Leechburg.

May:

1- May day

7- State music festival

8- State music festival

14- Senior Farewell Prom

18- Senior examinations

19- More exams

20- Sing! Sing! Sing! Music Program

21- Last day of school for seniors.

24- Baccalaureate service

27- Commencement

28- Examinations for underclassmen

June:

2- SCHOOL CLOSED

To Whom it May Concern:

My deepest thanks goes to everyone who contributed in any way to make our "53" publication of the TATLER a success.

I especially want to thank the members of the annual staff who worked so untiringly.

We are all deeply grateful to all peoples whose ads appear in this annual.

And now with a great thank you to everyone, I will say goodbye and I hope you will enjoy our book as much as we enjoyed publishing it.

With sincere thanks,

Patricia Harmon
Editor

8
14
16

ADVERTISEMENTS

COMPLIMENTS OF

BUFFALO VALLEY DAIRY

Phone 7-3926
or 7-3921

Worthington, Pennsylvania

COMPLIMENTS OF

LOUDEN TOOL

Kittanning, Pennsylvania

RECOMMENDED AAA MERCHANT

COMPLIMENTS OF

A A A CLUB

ARMSTRONG COUNTY

Hotel Steim Building

Kittanning, Pennsylvania

More than 5,000 Members

RADIO

W. A. C. B.

1380 on your dial

ARMSTRONG COUNTY'S NEWSPAPER OF THE AIR

325 Market Street

Kittanning, Pennsylvania

Quality

WORTHINGTON CERAMICS COMPANY

Manufacturers of

HOLLOW TILE

DRAIN TILE and

CLAY PRODUCTS

Worthington, Pennsylvania

COMPLIMENTS OF

WEST KITTANNING LUMBER CO.

For

COMPLETE BUILDING SERVICE

Phone 42-2851

THE PHOTOGRAPHS
FOR THIS BOOK
WERE MADE BY

LEISTER STUDIOS

Kittanning, Pennsylvania

MEMBER
THE PHOTOGRAPHERS ASSOCIATION OF AMERICA

FEDERAL DEPOSIT INSURANCE CORPORATION
DEPOSITS INSURED
AS PROVIDED IN THE BANKING ACT OF 1933

THE ARMSTRONG COUNTY TRUST COMPANY

of

Kittanning, Pennsylvania

COMPLETE BANKING SERVICES

Compliments of

LON H. O'DONNELL

Jeweler

H. H. Weyman Building

Kittanning, Pennsylvania

INSURANCE THAT REALLY INSURES

Compliments of

MICHAEL L. VONGREY

Insurance for every purpose

Phone 43-7071

Kittanning, Pennsylvania

L. R. ELLIOTT

Pontiac
DIVISION OF GENERAL MOTORS

Painting and Fender Repairing

250 South McKean Street

Kittanning, Pennsylvania

Phone 43-2101

Compliments of

EINSTEIN AND CAMPBELL

Men's and Boys' Clothing

Kittanning, Pennsylvania

BILL FOX TIRE SERVICE

Phone 43-7651

401 S. Water Street at Walnut - Kittanning, Pennsylvania

GENERAL TIRES
and
HAWKINSON TREADS

BUY AT THE ESSO SIGN

Compliments of

SCHAUB'S ESSO

West Kittanning, Pennsylvania

FRANK H. WALKER

MORTUARY

Worthington, Pennsylvania

Phone - Worthington 7-3301

Compliments of

MATEER'S FURNITURE AND HARDWARE

Armstrong's County's Largest Furniture Store

...FIRST-FURNISH YOUR HOME
IT TELLS WHAT YOU ARE

200 Market Street
Kittanning, Pennsylvania
Phone 43-2111

HARRY C. BOWSER

Worthington, Pennsylvania
Phone 7-3711

Agricultural Lime hauled and spread

Coal - Fertilizer - Feed

Compliments of

THE ARCADE

Kittanning, Pennsylvania

Compliments of

MEADOW GOLD

Kittanning, Pennsylvania

Phone 42-1431

HEAT EQUIPMENT COMPANY, INC.

650 North Grant Avenue
Kittanning, Pennsylvania

Heating - Air Condition

Sheet Metal Work

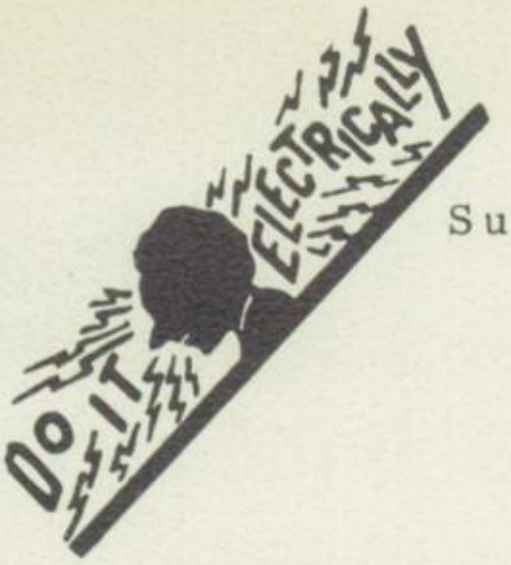

TOY'S ELECTRIC SHOP

Supplies - Wiring - Appliances

Box 62
Worthington, Pennsylvania

Phone 7-3683

Compliments of

MEMBER FEDERAL RESERVE SYSTEM

MELLON NATIONAL BANK AND TRUST COMPANY

Kittanning Office

Kittanning, Pennsylvania

Always at your service

Compliments

of the

VERNON HOTEL

Compliments of

KITTANNING NEW CAR AND TRUCK DEALERS ASSOCIATION

Compliments of

QUINN'S HARDWARE

YOU MUST BE SATISFIED

Let us help you

Compliments of

FARMER'S NATIONAL BANK

Kittanning, Pennsylvania

Compliments of

SPIC AND SPAN CLEANER

SERVICE

Compliments of

CRAIGSVILLE SUPPLY COMPANY

Craigsville, Pennsylvania

Phone 7-3259

Clothing
and
Men's Furnishings

MOESTA & SON

Kittanning, Pennsylvania

Compliments of

KITTANNING BUILDERS

SUPPLY CORPORATION

Phone 43-2711
South Water Street

Kittanning, Pennsylvania

E. E. SCHAEFFER

CEMETERY MEMORIALS

433 Union Avenue
Kittanning, Pennsylvania

Phone 43-0361

Compliments of

HUTCHINSON'S

JEWELRY STORE

205 Market St.
Kittanning, Pennsylvania

Compliments of

G. C. MURPHY COMPANY

212 Market Street
Kittanning, Pennsylvania

The Friendly Store

Compliments of

NASH

Phone 42-4651
N. Grant at Campbell

Kittanning, Pennsylvania

Compliments of

CROSSETT'S DRUG STORE

at

Bear & Maine

Worthington, Pennsylvania

Compliments of

JOHN'S LUNCH

Craigsville, Pennsylvania

Compliments of

F. W. WOOLWORTH

BASTIAN BROS. CO.
Rochester, N. Y.

Designers and Producers of
Exclusive Class Rings
Engraved Commencement
Announcements-Personal Cards

Mr. Charles E. McDonald
920 Investment Building
239 Fourth Avenue
Pittsburg 22, Pennsylvania

Compliments of

BURKE BROS. GARAGE

John - Jim - Joe - Kid Frank

Worthington, Pennsylvania

Phone 7-3202
or 7-5018

HILLCREST SUPERETTE

1/2 mile from Kittanning on
Route 422

Vegetables - Groceries - Meats

Dairy Products
Milk - Butter - Cheese - Eggs

KLINE'S SERVICE STATION

Amoco Gas
Isalay's Ice Cream

Two miles East of Worthington

Compliments of

ARMSTRONG CO. FARM
BUREAU

Phone 43-0951
Kittanning, Pennsylvania

BISH'S LUNCH

Home Cooked Meals

Worthington, Pennsylvania

MATEER'S

Quality Footwear
Dependable Service

Kittanning, Pennsylvania

Compliments of

KITTANNING AUTO PARTS

Kittanning, Pennsylvania

Phone 43-1791

C. M. Shaw - Proprietor

Did you know that you can buy
all the Latest Popular Magazines
at

MAGAZINE MART?

323 Market Street
Kittanning, Pennsylvania

Phone 43-2941

Congratulations

Graduates

from

TRI COUNTY TYPEWRITER
COMPANY

314 Market Street
Kittanning, Pennsylvania

JACK AND BILL'S

Sporting Goods - Paint

Kittanning, Pennsylvania

Compliments of

BROWNS BOOT SHOP

Kittanning's Popular
Family Shoe Store

PARISH MEN'S SHOP

Manhattan Shirts

Kittanning, Pennsylvania

JORDAN'S ATLANTIC STATION

Route 422 1 mile West of
Kittanning, Pennsylvania
Phone 43-4614

BANEY STUDIO
Portrait & Commercial
Photography
144 N. Jefferson Street
Kittanning, Pennsylvania
Phone 43-5493

A. M. LONG

Mobilgas

gas and oil

JACK BROS.
Wall Paper Window Shades
Paint
Phone 43-7571
154 North McKean Street
Kittanning, Pennsylvania

Compliments of

WORTHINGTON HARDWARE
STORE
Phone 7-3584

MAXINE'S
Fashion Center for the
Fashionable Miss
132 Market Street
Kittanning, Pennsylvania

KING O. BOWSER
General Contractor
Building - Roofing - Repairing
Phone 7-3625
Worthington, Pennsylvania

Compliments of

BRODY'S

Kittanning, Pennsylvania

SLAGLES MEAT MARKET 1106 Orr Avenue Kittanning, Pennsylvania	SLAGLES CLOVER FARM STORE 373 South Jefferson Kittanning, Pennsylvania Phone 43-1471

Our thanks and appreciation go out to everyone whose ads appear in this book.

Floyd Washburn	$ 101
William Flick	101
Shirley Bowser	74
Donald McCue	58
Martha Bowser	49
Patricia Harmon	42
Arthur Smith	31
Thomas Hawley	25
Carl Milligan	18
Robert Shearer	16
Goldie Crissman	16
Robert Cousins	15
Claire Bundy	15
George Bowser	10
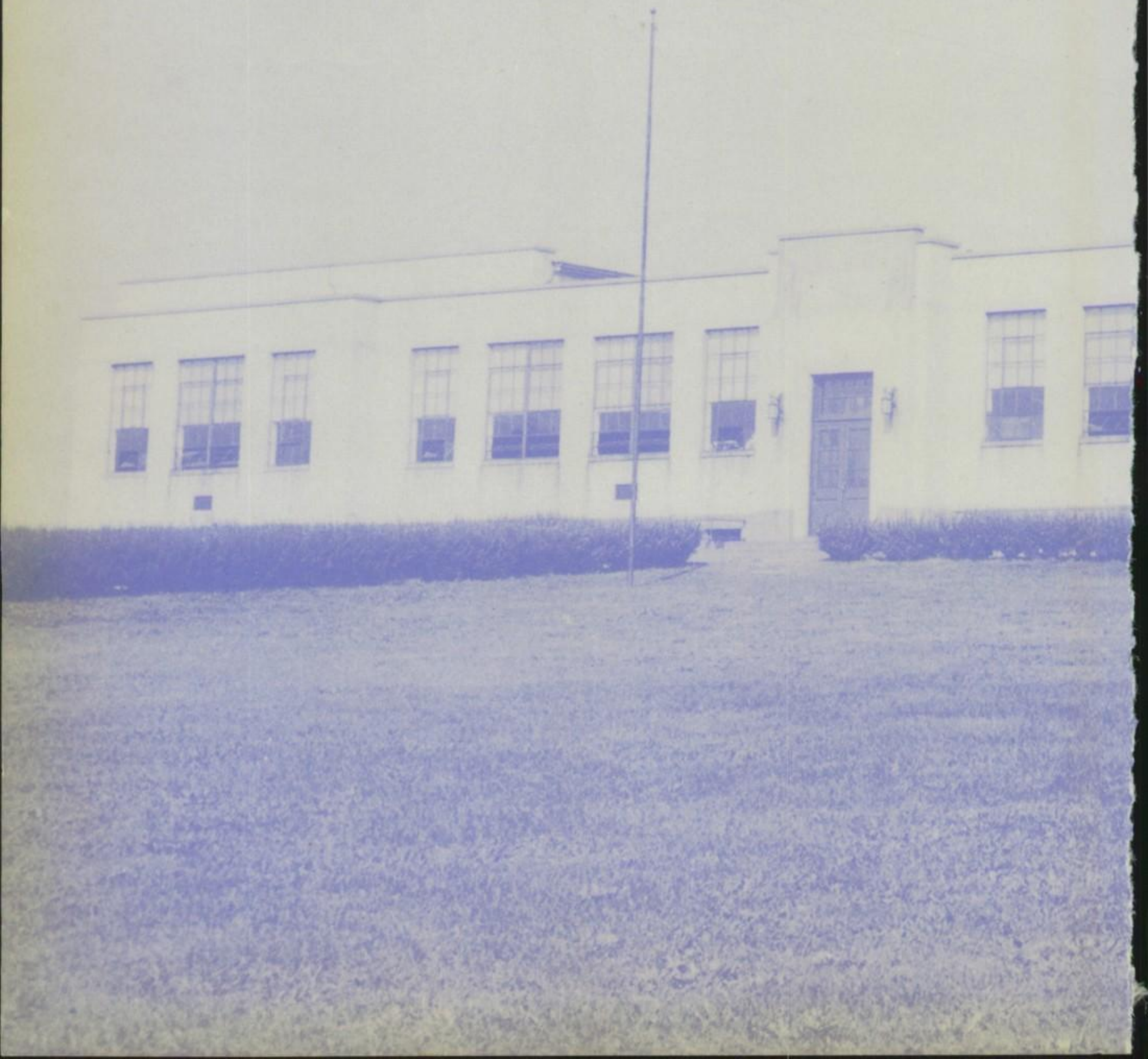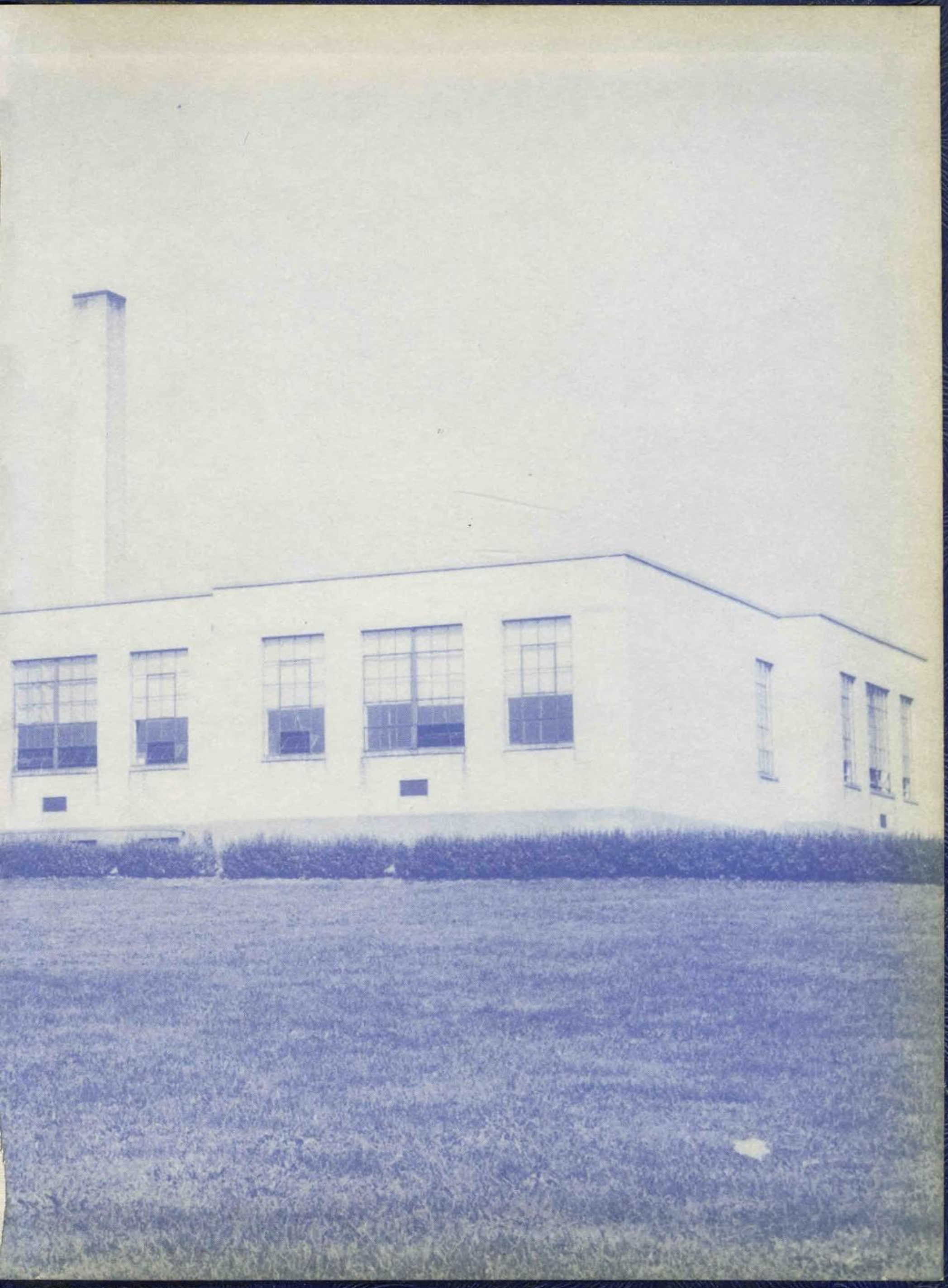
These people have contributed their time and effort to solicit for the ads in this book. A total of $ 571 was received. Above is the portion of the amount each person collected. We wish to thank all these people who helped make the TATLER a success in this way.